Eilidh's Slide

A 'Slide' is an Irish dance. For the festival at Termonfeckan, 1997.
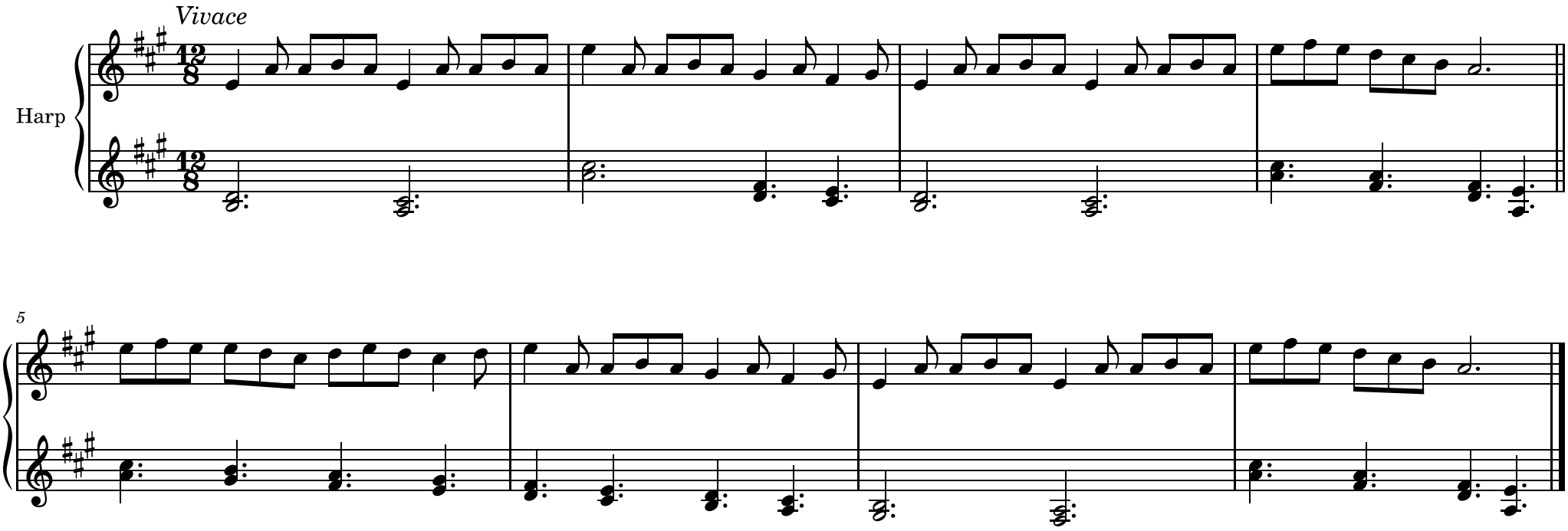
Traditional arr. Dougie Lockhart